

Significant Risks:

This map is reproduced from Ordnance Survey material with the permission of Ordnance Survey on behalf of the Controller of Her Majesty's Stationary Office © Crown Copyright. Unauthorised reproduction infringes Crown copyright and may lead to prosecution or civil proceedings. Cardiff Council, LA09005L, 2001.

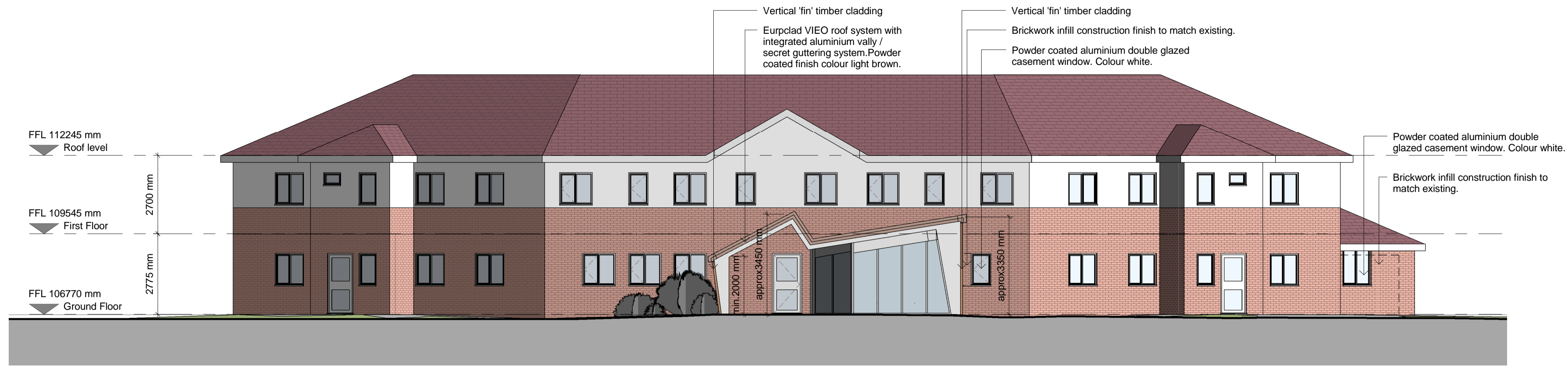

**Proposed North Elevation**

1 : 100

**FINISHES SCHEDULE - PROPOSED**

**WALLS**  
VERTICAL TIMBER CLADDING SYSTEM, FINISH LARCH OR ALTERNATIVE WITH SIMILAR APPEARANCE THROUGH COLOURED RENDER FINISH TO UNDERSIDE & INSIDE OF PORCH. COLOUR TO MATCH EXISTING.

**ROOF**  
EUROCLAD VIEO ROOF SYSTEM WITH INTEGRATED ALUMINIUM VALLY / SECRET GUTTERING SYSTEM. PPC ALUMINIUM FINISH COLOUR LIGHT BROWN.

**WINDOWS**  
ALL PROPOSED WINDOWS TO BE WHITE POWDER COATED ALUMINIUM DOUBLE GLAZING CASEMENT WINDOWS. PROFILE AS INDICATED.

**CILLS**  
POWDER COATED ALUMINIUM WINDOW CILL COLOUR WHITE.

**DOORS**  
ALL PROPOSED DOORS TO BE WHITE POWDER COATED ALUMINIUM DOORS WITH GLAZED PANELS. PROFILE AS INDICATED.

**PV PANELS**  
POSSIBLE PROPOSED PHOTOVOLTAIC PANELS AT ROOF LEVEL TO SOUTH ELEVATION. LOCATION AS INDICATED. TOTAL PANEL AREA APPROXIMATELY 8 SQM.



**Perspective - proposed main entrance**

1 : 1



**Proposed West Elevation**

1 : 100



**Proposed South Elevation**

1 : 100



**Proposed East Elevation**

1 : 100

revision

title  
**150 Thornhill Road - Internal Refurbishment & Extension**

detail  
**PROPOSED ELEVATIONS**

filepath  
Y:\DESIGN + CONSTRUCTION\PROJECTS\7892 Thornhill Children's Home - Redevelopment - Feasibility\ARCHITECTS\Drawings\Revit drawings

project number  
**CHCC7892** drawing number  
**SCHD(A)13**

scale  
As indicated @ A1 checked RI drawn FL date 01/07/15



copyright of Cardiff Council. All rights reserved. **SchemeDesign**

FOR SIGNIFICANT RISKS SEE ABOVE  
Do not scale drawing except for Planning Application Purposes  
County Hall, Atlantic Wharf, Cardiff Bay, CF10 4UW  
Telephone: 029 2087 2087 Fax: 029 2087 2086